

and Assumption of Risk” and hereby indemnify, hold harmless and release the University, its Trustees, faculty, employees, volunteers and agents, in the same manner and with the same force and effect as set forth in section 3 above with regard to my child participating in the Program.



Select editing toolbar

_____ date

Parent or Guardian Signature
(if participant is under age of 18 years)

I (child participant) understand that attendance in New England Center Program at The Big E is not without risk to myself, members of my family, my guests who may attend, or my animal. I declare that I completely understand the Assumption of Risk” by having read it, or

having it read to me, Assented and agreed to on this _____ day of _____, 20__.

Signature of Participant

*Such dangers, hazards and risks of this activity may include, but are not limited to, injuries inflicted by the following:

- Travel by bus
- Travel by foot
- Rooming in dormitory

BigE2020Assumpt...

1

2

BigE2020Assumpt...

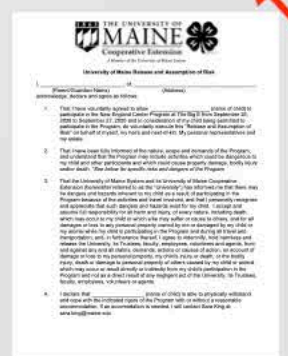

1



2

trustees, faculty, employees, volunteers and agents, in the same manner and with the same force and effect as set forth in section 3 above with regard to my child participating in the Program.

Select pen

_____ date

Parent or Guardian Signature
(if participant is under age of 18 years)

I (child participant) understand that attendance in New England Center Program at The Big E is not without risk to myself, members of my family, my guests who may attend, or my animal. I declare that I completely understand the Assumption of Risk” by having read it, or

having it read to me, Assented and agreed to on this _____ day of _____, 20__.

_____ Signature of Participant

*Such dangers, hazards and risks of this activity may include, but are not limited to, injuries inflicted by the following:

- Travel by bus
- Travel by foot
- Rooming in dormitory



Select color

I, _____, trustee, faculty, employee, volunteer and agent, in the same manner and with the same force and effect as if I were a parent or guardian of the child, hereby assume and accept the responsibility for the child's participation in the program described in section 3 above with regard to my child participating in the _____ date

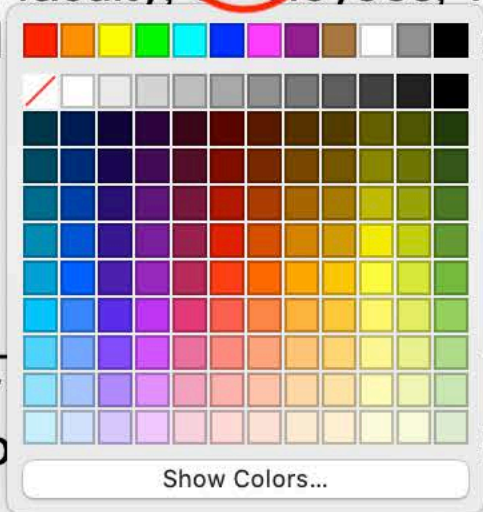

Parent or guardian (if participating) _____ (3 years)

I, _____ (child participant) understand that attendance in New England Center Program at The Big E is not without risk to myself, members of my family, my guests who may attend, or my animal. I declare that I completely understand the Assumption of Risk” by having read it, or

having it read to me, Assented and agreed to on this _____ day of _____, 20__.

Signature of Participant

*Such dangers, hazards and risks of this activity may include, but are not limited to, injuries inflicted by the following:

- Travel by bus
- Travel by foot
- Rooming in dormitory
- Food poisoning

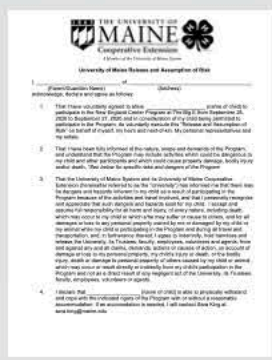

1

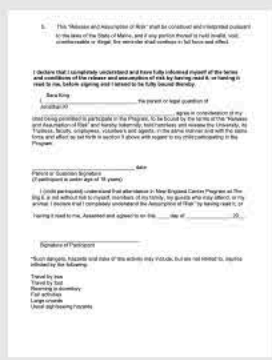

2

